

ABELL
SURVEYING & MAPPING

1140 SEQUOIA STREET • DELAVAN, WISCONSIN 53115
414-728-6737

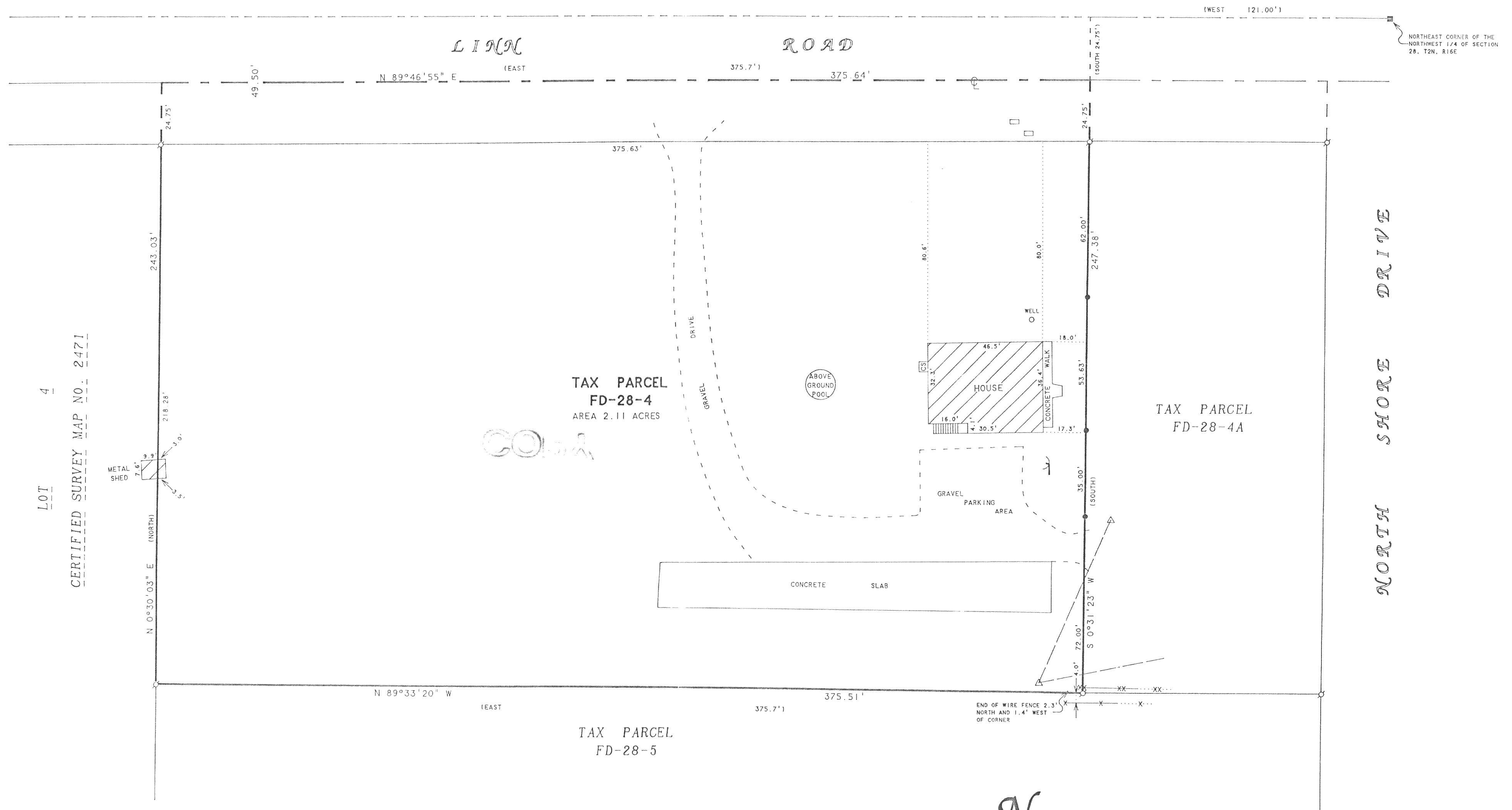

PLAT OF SURVEY OF

That certain piece or parcel of land lying and being in the NW $\frac{1}{4}$ of Section 28, T2N, R16E, described as follows, to-wit: Beginning at a point 1 $\frac{1}{2}$ rods S and 7 rods, 5 $\frac{1}{2}$ feet W. of the NE corner of the said $\frac{1}{4}$ section; thence S on a line parallel with the E line of said $\frac{1}{4}$ section 466.09 feet to an iron stake; thence W'ly 375.7 feet to a stake; thence N. parallel with the E line of said $\frac{1}{4}$ section 461.39 feet to a point 1 $\frac{1}{2}$ rods S of the N line of the said $\frac{1}{4}$ section; thence E 375.7 feet to the place of beginning. EXCEPTING THEREFROM that part of the above described premises described as follows, to-wit: That certain piece or parcel of land lying and being in the NW $\frac{1}{4}$ of Section 28, T2N, R16E, described as follows, to-wit: Beginning at a point 7 rods 5 $\frac{1}{2}$ feet W and 16 $\frac{1}{2}$ rods S of the NE corner of the NW $\frac{1}{4}$ of said section; thence S 218.59 feet to a point; thence W 375.7 feet to a point; thence N 218.59 feet to a point; thence E 375.7 feet to the place of beginning.



SCALE 1"=30'

LEGEND

- -IRON PIPE FOUND
- -CONCRETE MONUMENT FOUND
- -3/4" DIA. IRON ROD SET
- CS -CONCRETE STOOP
- △ -UTILITY POLE
- -UTILITY PED.
- -OVERHEAD UTILITY LINES
- -WOOD FENCE
- -WIRE FENCE
- -TV SATELLITE ANTENNA
- () -RECORDED AS

I HEREBY CERTIFY THAT I HAVE SURVEYED THE ABOVE DESCRIBED PROPERTY AND THAT THE ABOVE MAP IS A TRUE REPRESENTATION THEREOF AND SHOWS THE SIZE AND LOCATION OF THE PROPERTY, ITS EXTERIOR BOUNDARIES, THE LOCATION OF ALL VISIBLE STRUCTURES AND DIMENSIONS OF ALL PRINCIPAL BUILDINGS THEREON, BOUNDARY FENCES, APPARENT EASEMENTS, ROADWAYS AND VISIBLE ENCROACHMENTS, IF ANY, TO THE BEST OF MY KNOWLEDGE AND BELIEF.

THIS SURVEY IS MADE FOR THE USE OF THE PRESENT OWNERS OF THE PROPERTY, AND ALSO THOSE WHO PURCHASE, MORTGAGE, OR GUARANTEE THE TITLE THERETO WITHIN ONE (1) YEAR FROM DATE HEREON.

David F. Abell

DAVID F. ABELL
WISCONSIN REGISTERED LAND SURVEYOR, S-1596

August 24, 1999

DATE: JOB NUMBER - 99146
NOTE: THIS IS NOT A CERTIFIED COPY UNLESS SEALED.

ORDERED BY: RE/MAX-LAKES AREA REALTORS
1815 N. SHORE DRIVE
DELAVAN, WI. 53115

OCT 5 1999

99

FD-28-4

216-2777